

# Plat Book EEE, Page 47 B

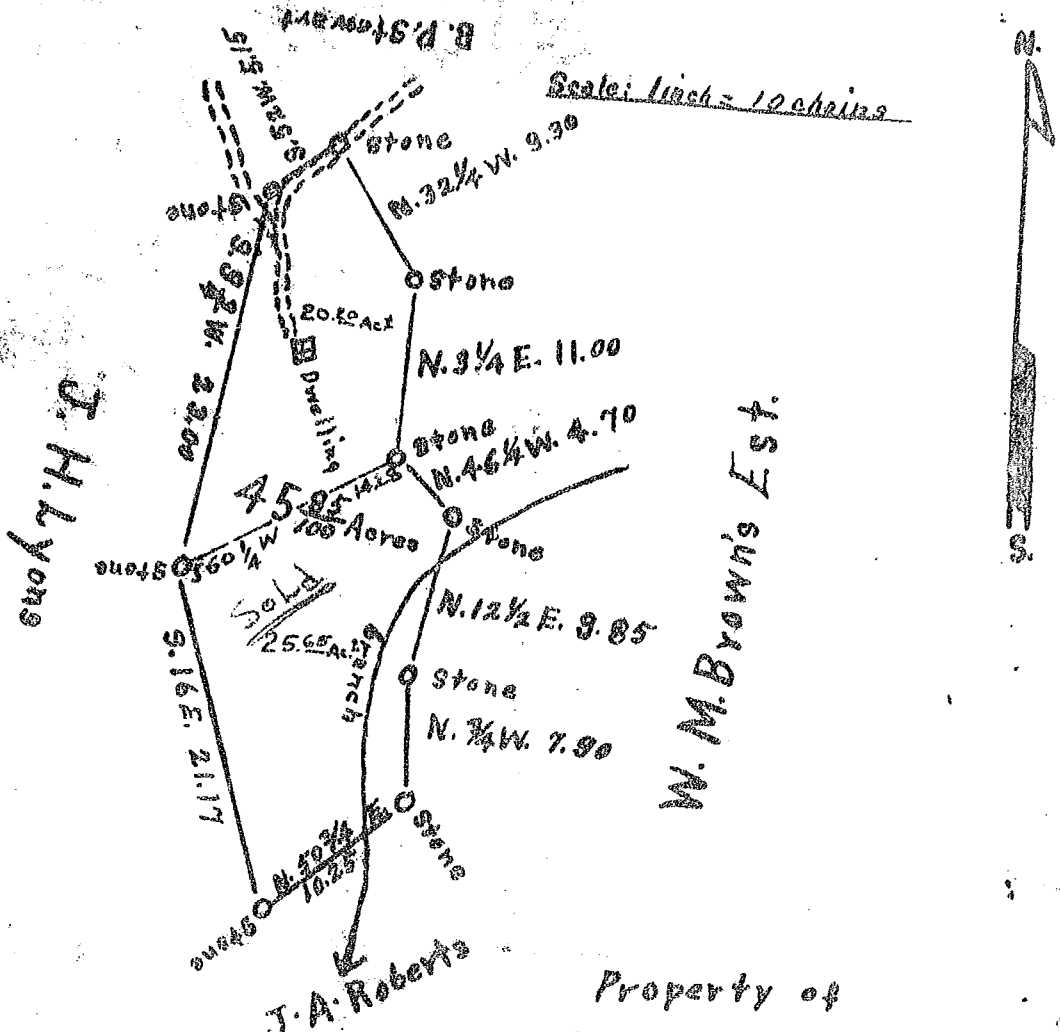

Property of  
G. D. Leopard

Located about 5 miles East of  
Simpsonville

Surveyed February 6, 1920.

C. O. Anderson  
Surveyor

Note: Dividing line surveyed  
5/4/63  
C. O. Riddle  
Reg. L.S.

EEE - 47

10521 Filed This 11 day of Feb. 1920  
And Recorded in Vol. EEE Page 47 of 200 P.M.  
Register Mesne Conveyance Greenville County, S. C.

